

Commonwealth of Virginia, **SAMPLE BALLOT**  
County of Rockingham  
General and Special Elections  
Tuesday, November 8, 2022

W. Bridgewater with Town  
04011

**Making selections**

To vote for a candidate, fill in the oval to the left of the name.

To write in a candidate who is not already on the ballot, fill in the oval and write the name of the person on the line.

If you want to change a vote or if you have made a mistake, ask an election officer for another ballot.

If you make marks on the ballot besides filling in the oval, your votes may not be counted.

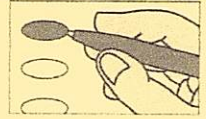

**Member House of Representatives  
6th District**

Vote for only one

☐ Jennifer Lynn Lewis - D

☒ Ben L. Cline - R

☐ Write-in  
\_\_\_\_\_

**Mayor  
Town of Bridgewater**

Vote for only one

☐ Theodore W. "Ted" Flory

☐ Write-in  
\_\_\_\_\_

**Member Town Council  
Town of Bridgewater**

Vote for not more than three

☐ James M. "Jim" Tongue

☐ A. Fontaine Canada

☐ Stephanie L. Curtis

☐ Write-in  
\_\_\_\_\_

☐ Write-in  
\_\_\_\_\_

☐ Write-in  
\_\_\_\_\_

Authorized and Paid for by the Rockingham County Republican Committee.

Commonwealth of Virginia, **SAMPLE BALLOT**  
County of Rockingham  
General and Special Elections  
Tuesday, November 8, 2022

MONTEZUMA  
00402

**Making selections**

To vote for a candidate, fill in the oval to the left of the name.

To write in a candidate who is not already on the ballot, fill in the oval and write the name of the person on the line.

If you want to change a vote or if you have made a mistake, ask an election officer for another ballot.  
If you make marks on the ballot besides filling in the oval, your votes may not be counted.

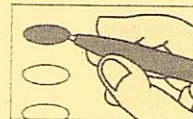

**Member House of Representatives  
6th District**

Vote for only one

☐ Jennifer Lynn Lewis - D

☒ Ben L. Cline - R

☐ Write-in  
\_\_\_\_\_

Authorized and Paid for by the Rockingham County Republican Committee.



Commonwealth of Virginia, **SAMPLE BALLOT**  
County of Rockingham  
General and Special Elections  
Tuesday, November 8, 2022

Mt Crawford with Town  
04031

**Making selections**

To **vote for a candidate**, fill in the oval to the left of the name.

To **write in** a candidate who is not already on the ballot, fill in the oval and write the name of the person on the line.

If **you want to change a vote** or if you have made a mistake, ask an election officer for another ballot.

If you make marks on the ballot besides filling in the oval, your votes may not be counted.

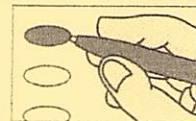

**Member House of Representatives  
6th District**

Vote for only one

☐ **Jennifer Lynn Lewis - D**

☒ **Ben L. Cline - R**

☐ **Write-in**  
\_\_\_\_\_

**Mayor  
Town of Mt Crawford**

Vote for only one

☐ **James Neal Dillard Jr.**

☐ **Write-in**  
\_\_\_\_\_

**Member Town Council  
Town of Mt Crawford**

Vote for not more than three

☐ **Toni B. Ray**

☐ **Alfred L. Cook**

☐ **Robert E. "Bobby" Taylor**

☐ **Tasha L. Hoover**

☐ **Write-in**  
\_\_\_\_\_

☐ **Write-in**  
\_\_\_\_\_

☐ **Write-in**  
\_\_\_\_\_

**Authorized and Paid for by the Rockingham County Republican Committee.**

Commonwealth of Virginia, **SAMPLE BALLOT**  
County of Rockingham  
General and Special Elections  
Tuesday, November 8, 2022

NORTH RIVER  
00404

**Making selections**

To vote for a candidate, fill in the oval to the left of the name.

To write in a candidate who is not already on the ballot, fill in the oval and write the name of the person on the line.

If you want to change a vote or if you have made a mistake, ask an election officer for another ballot. If you make marks on the ballot besides filling in the oval, your votes may not be counted.

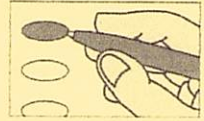

**Member House of Representatives  
6th District**

Vote for only one

☐ **Jennifer Lynn Lewis - D**

☒ **Ben L. Cline - R**

☐ **Write-in**  
\_\_\_\_\_

**Authorized and Paid for by the Rockingham County Republican Committee.**

Commonwealth of Virginia, **SAMPLE BALLOT**  
County of Rockingham  
General and Special Elections  
Tuesday, November 8, 2022

OTTOBINE  
00405

**Making selections**

To **vote for a candidate**, fill in the oval to the left of the name.

To **write in** a candidate who is not already on the ballot, fill in the oval and write the name of the person on the line.

If **you want to change a vote** or if you have made a mistake, ask an election officer for another ballot.  
If you make marks on the ballot besides filling in the oval, your votes may not be counted.

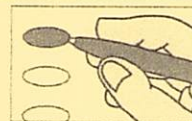

**Member House of Representatives  
6th District**

Vote for only one

☐ **Jennifer Lynn Lewis - D**

☒ **Ben L. Cline - R**

☐ **Write-in**  
\_\_\_\_\_

**Authorized and Paid for by the Rockingham County Republican Committee.**