

Commonwealth of Virginia, **SAMPLE BALLOT**
County of Rockingham
General and Special Elections
Tuesday, November 8, 2022

SINGERS GLEN
00201

Making selections

To vote for a candidate, fill in the oval to the left of the name.

To write in a candidate who is not already on the ballot, fill in the oval and write the name of the person on the line.

If you want to change a vote or if you have made a mistake, ask an election officer for another ballot.

If you make marks on the ballot besides filling in the oval, your votes may not be counted.

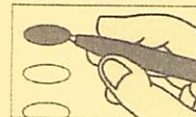

**Member House of Representatives
6th District**

Vote for only one

Jennifer Lynn Lewis - D

Ben L. Cline - R

Write-in

Commonwealth of Virginia, **SAMPLE BALLOT**
County of Rockingham
General and Special Elections
Tuesday, November 8, 2022

EDOM
00202

Making selections

To vote for a candidate, fill in the oval to the left of the name.

To write in a candidate who is not already on the ballot, fill in the oval and write the name of the person on the line.

If you want to change a vote or if you have made a mistake, ask an election officer for another ballot.
If you make marks on the ballot besides filling in the oval, your votes may not be counted.

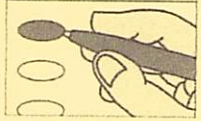

**Member House of Representatives
6th District**

Vote for only one

Jennifer Lynn Lewis - D

Ben L. Cline - R

Write-in

Republican Sample Ballot

Commonwealth of Virginia, **SAMPLE BALLOT**
County of Rockingham
General and Special Elections Tuesday,
November 8, 2022

Dayton with Town
02031

Making selections

To vote for a candidate, fill in the oval to the left of the name.

To write in a candidate who is not already on the ballot, fill in the oval and write the name of the person on the line.

If you want to change a vote or if you have made a mistake, ask an election officer for another ballot.

If you make marks on the ballot besides filling in the oval, your votes may not be counted.

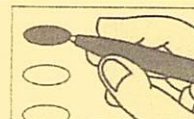

**Member House of Representatives
6th District**

Vote for only one

Jennifer Lynn Lewis - D

Ben L. Cline - R

Write-in

**Mayor
Town of Dayton**

Vote for only one

Cary A. Jackson

Write-in

**Member Town Council
Town of Dayton**

Vote for not more than two

Susan N. Mathias

Melody M. Pannell

Write-in

Write-in

Commonwealth of Virginia, **SAMPLE BALLOT**
County of Rockingham
General and Special Elections
Tuesday, November 8, 2022

MT CLINTON
00204

Making selections

To vote for a candidate, fill in the oval to the left of the name.

To write in a candidate who is not already on the ballot, fill in the oval and write the name of the person on the line.

If you want to change a vote or if you have made a mistake, ask an election officer for another ballot. If you make marks on the ballot besides filling in the oval, your votes may not be counted.

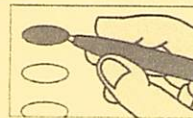

**Member House of Representatives
6th District**

Vote for only one

Jennifer Lynn Lewis - D

Ben L. Cline - R

Write-in

Republican Sample Ballot

Commonwealth of Virginia, **SAMPLE BALLOT**
County of Rockingham
General and Special Elections
Tuesday, November 8, 2022

SILVER LAKE
00205

Making selections

To vote for a candidate, fill in the oval to the left of the name.

To write in a candidate who is not already on the ballot, fill in the oval and write the name of the person on the line.

If you want to change a vote or if you have made a mistake, ask an election officer for another ballot. If you make marks on the ballot besides filling in the oval, your votes may not be counted.

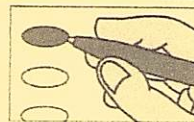

**Member House of Representatives
6th District**

Vote for only one

Jennifer Lynn Lewis - D

Ben L. Cline - R

Write-in

Authorized and Paid for by the Rockingham County Republican Committee.